What You Should Know About the BCG Vaccination

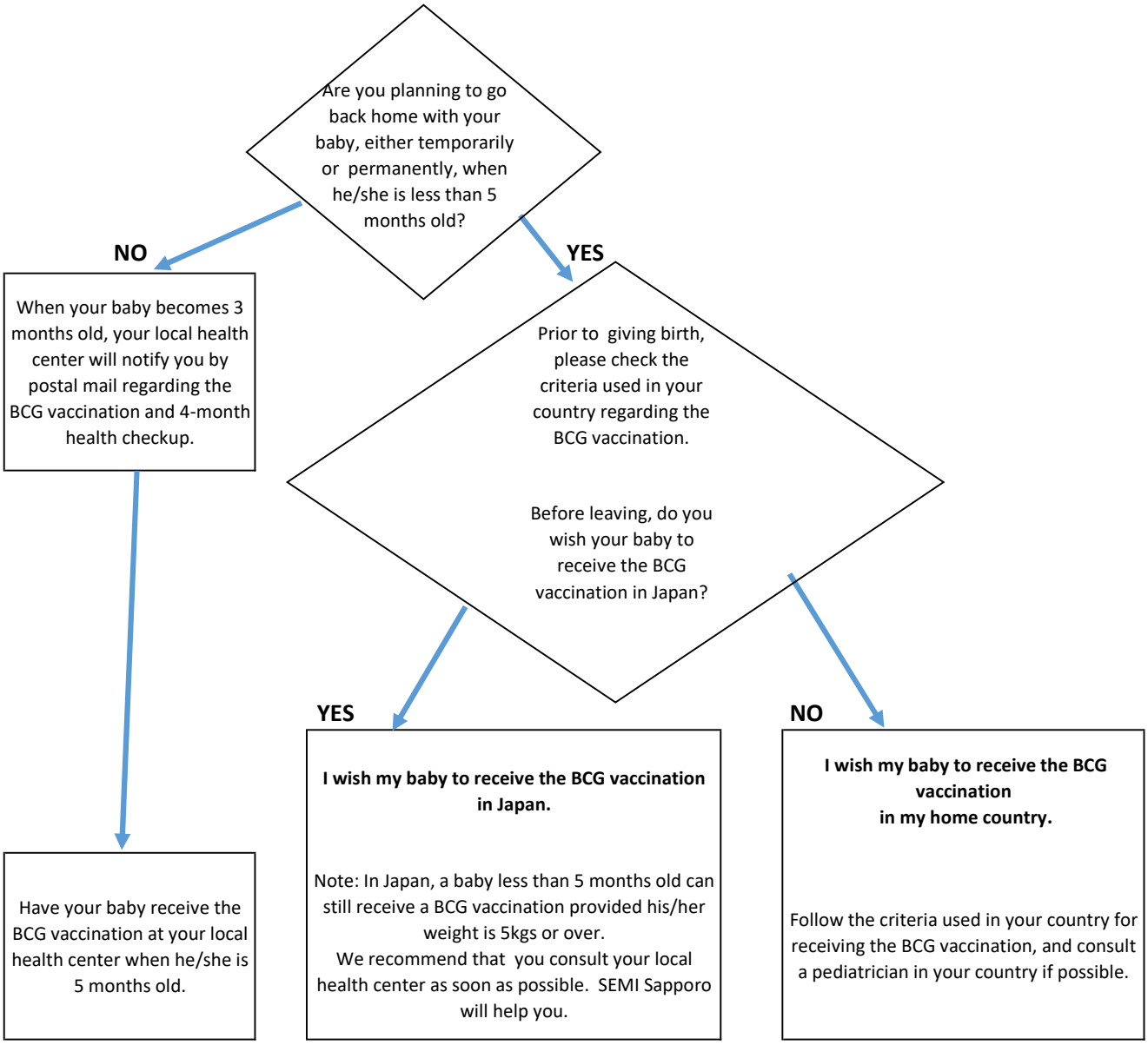

Yasushi Okada M.D.